

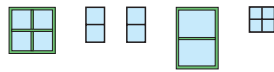

Okna pro tisk na fólii



©2008 Martin Ostruszka
martin.ostruszka@seznam.cz

HR.1. HR.1.



Hr. KREMENISKO

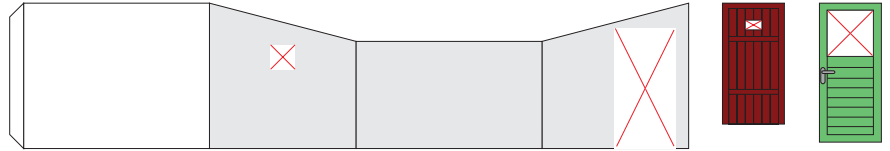
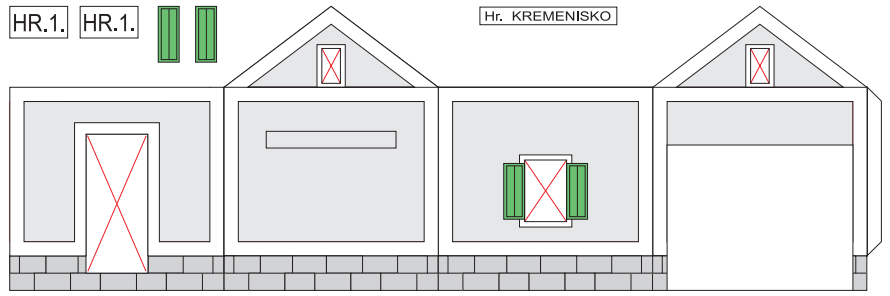
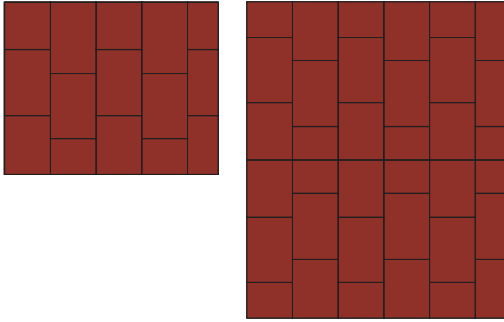

Inspirováno budovou hradla Kremenisko na trati ŽSR číslo 171,
ležící mezi stanicemi Horná Štubňa a Kremnické Baňe.
(oproti skutečnosti jsou dveře na opačné straně budovy)

Velikost TT (1:120)

Velikost H0 (1:87)



HR.1. HR.1.



Hr. KREMENISKO

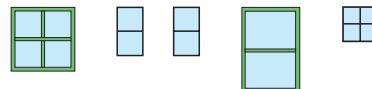
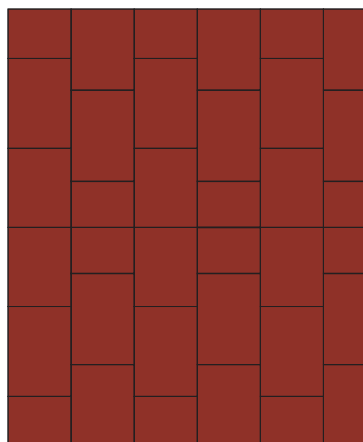
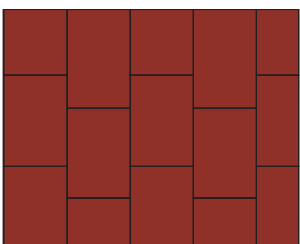
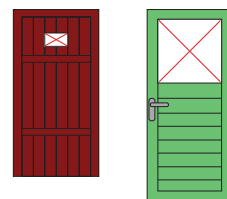
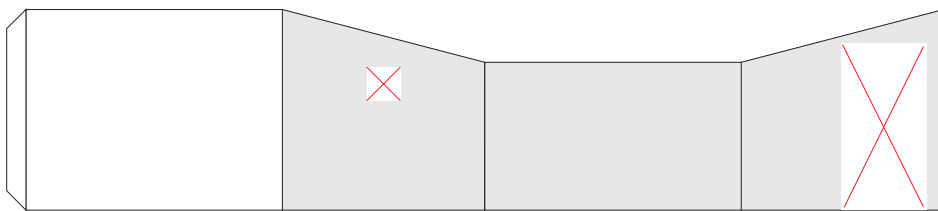
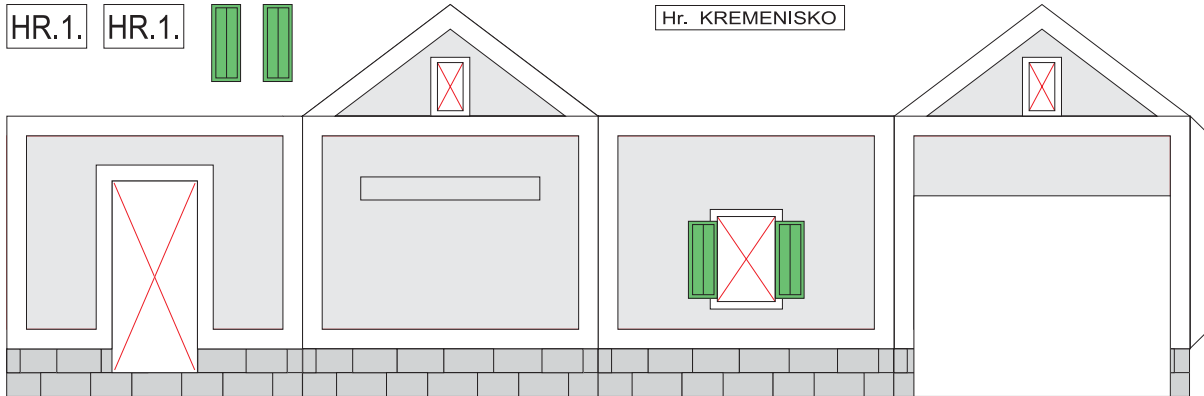

Okna pro tisk na fólii