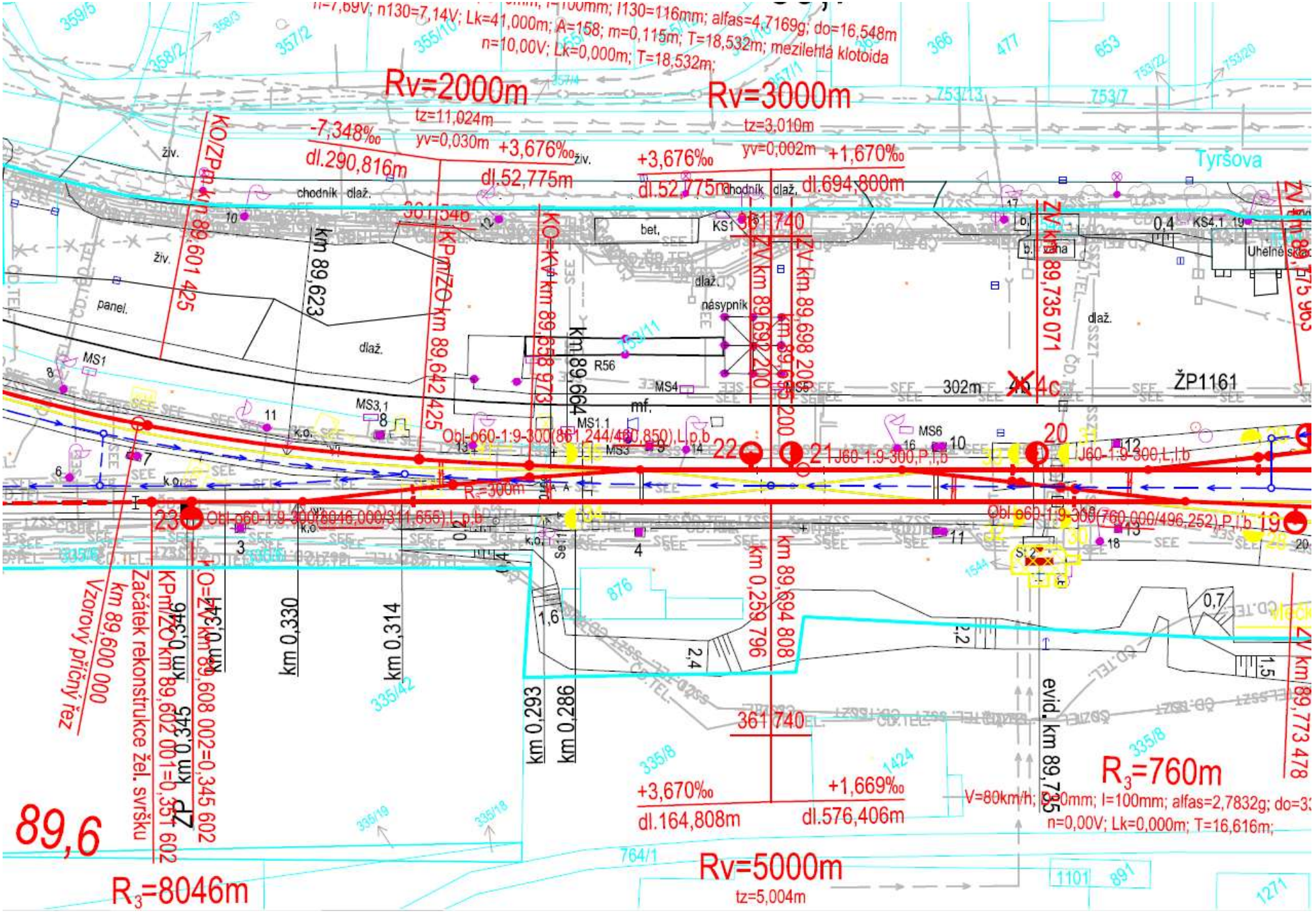

n=7,69V; n130=7,14V; Lk=41,000m; A=158; m=0,115m; T=18,532m; mezilehlá klotoida
n=10,00V; Lk=0,000m; T=18,532m;
Rv=2000m
tz=11,024m
yv=0,030m
Rv=3000m
tz=3,010m
yv=0,002m
-7,348‰
dl.290,816m
+3,676‰
dl.52,775m
+3,676‰
dl.52,775m
+1,670‰
dl.694,800m
Tyršova
KO/ZP km 89,601 425
km 89,623
KPm/ZO km 89,642 425
KO=KV km 89,658 973
km 89,664
ZV km 89,692 200
ZV km 89,698 200
ZV km 89,735 071
ZV km 89,775 965
ŽP1161
302m
Obl-o60-1:9-300(861,244/460,850),L,p,b
J60-1:9-300,P,l,b
J60-1:9-300,L,l,b
Obl-o60-1:9-300(8046,000/311,655),L,p,b
Obl-o60-1:9-300(760,000/496,252),P,l,b
km 89,600 000
Vzorový příčný řez
Začátek rekonstrukce žel. svršku
km 0,346
km 0,345
km 0,341
km 0,330
km 0,314
km 0,293
km 0,286
km 0,259 796
km 89,694 808
evid. km 89,735
ZV km 89,773 478
361 740
+3,670‰
dl.164,808m
+1,669‰
dl.576,406m
R3=760m
V=80km/h; R=0mm; l=100mm; alfas=2,7832g; do=33
n=0,00V; Lk=0,000m; T=16,616m;
89,6
R3=8046m
Rv=5000m
tz=5,004m